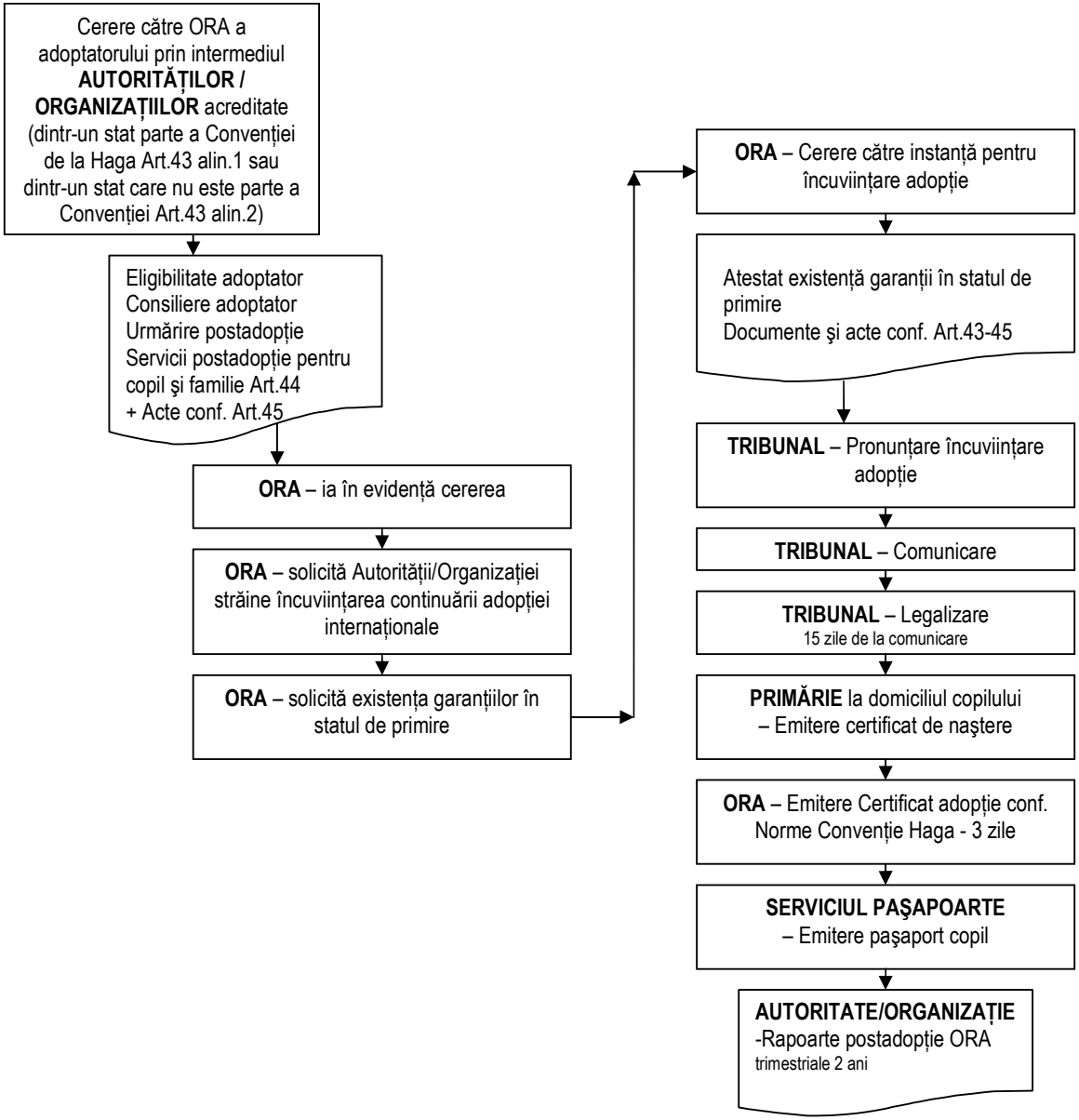Adopție internațională